



## **CM PARTIN 1.0**

### **Convention Manual Debiteurenmutatie Bedrijfschap**

onderwerp: FlorEcom Documentatieset standaardbericht PARTIN  
versie : 1.03  
datum: 27 november 2006  
document: CM PARTIN

Copyright: © FlorEcom, 2006

All rights reserved. No part of this publication may be reproduced, stored in a retrieval system, or transmitted, in any form, or by any means, electronic, mechanical, photocopying, recording or otherwise, without prior permission, in writing, of FlorEcom.

For permission contact FlorEcom, Turfstekerstraat 63, 1431 GD Aalsmeer, The Netherlands,  
e-mail: [info@floecom.nl](mailto:info@floecom.nl)

## PARTIN Party Information Message Bedrijfschap

<u>Pos. No.</u>	<u>Seg. ID</u>	<u>Name</u>	<u>Req. Des.</u>	<u>Max.Use</u>	<u>Group Repeat</u>	<u>Notes and Comments</u>
002	UNB	Interchange Header	C	1		
005	UNH	Message Header	M	1		
010	BGM	Beginning of Message	M	1		
015	DTM	Date/Time/Period	M	1		
Segment Group 2: NAD			M		1	
040	NAD	Name and Address	M	1		
055	UNS	Section Control	M	1		
Segment Group 4: NAD			M		9999	
060	NAD	Name and Address	M	1		
115	UNT	Message Trailer	M	1		
120	UNZ	Interchange Trailer	C	1		

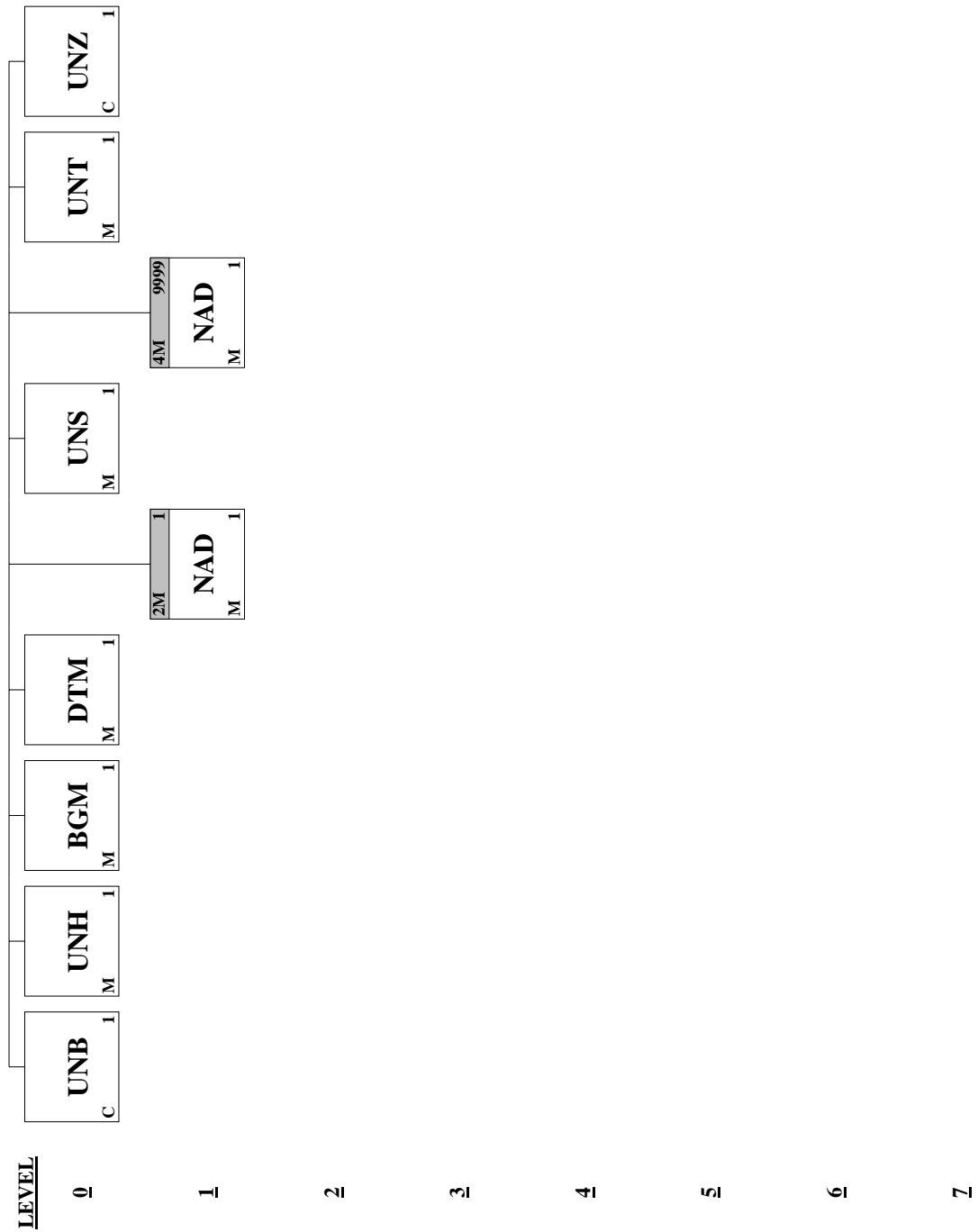

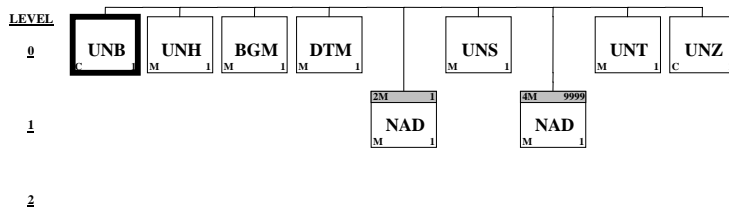

## Segment: **UNB** Interchange Header

**Position:** 002  
**Group:**  
**Level:** 0  
**Usage:** Conditional (Optional)  
**Max Use:** 1  
**Dependency Notes:**  
**Comments:**

### Data Element Summary

	<u>Data Element</u>	<u>Component Element</u>	<u>Name</u>	<u>Attributes</u>
	S001		<b>SYNTAX IDENTIFIER</b>	M
		0001	<b>Syntax identifier</b> UNOA betekent dat gebruik wordt gemaakt van de uitgebreide karakterset A. UNOA UN/ECE level A	M a4
		0002	<b>Syntax version number</b> 1 alleen hoofdletters	M n1
	S002		<b>INTERCHANGE SENDER</b>	M
		0004	<b>Sender identification</b> Identificatie van de verzender. Bij PARTIN moet hier het HBAG bloemen en planten registratienummer (M,n4) worden ingevuld.	M an..35
Not Used		0007	<b>Partner identification code qualifier</b>	C an..4
Not Used		0008	<b>Address for reverse routing</b>	C an..14
	S003		<b>INTERCHANGE RECIPIENT</b>	M
		0010	<b>Recipient identification</b> Identificatie ontvanger, voor PARTIN moet hier de waarde '7550' worden ingevuld.	M an..35
Not Used		0007	<b>Partner identification code qualifier</b>	C an..4
Not Used		0014	<b>Routing address</b> Adresspecificatie	C an..14
	S004		<b>DATE AND TIME OF PREPARATION</b>	M
		0017	<b>Date of preparation</b> Datum van aanmaak van de transmissie in formaat YYMMDD	M n6
		0019	<b>Time of preparation</b> Tijd van aanmaak van de transmissie in formaat HHMM (00<=HH<=23)	M n4
	0020		<b>INTERCHANGE CONTROL REFERENCE</b> Transmissie identificatienummer. Een door de verzender te genereren uniek nummer om de transmissie te identificeren ten behoeve van (her)transmissieverzoeken bij storingen, fouten en dergelijke.	M an..14
Not Used	S005		<b>RECIPIENTS REFERENCE PASSWORD</b>	C
Not Used		0022	<b>Recipient reference/password</b>	M an..14
Not Used		0025	<b>Recipient reference/password qualifier</b>	C an2
	0026		<b>APPLICATION REFERENCE</b> Hierin staan gegevens met betrekking tot de software die gebruikt wordt om	C an..14

---

		het bericht aan te maken. Eerst de identificatie van de software leverancier gevolgd door een spatie met daarachter het versienummer van de gebruikte software.	
<b>Not Used</b>	<b>0029</b>	<b>PROCESSING PRIORITY CODE</b>	<b>C a1</b>
<b>Not Used</b>	<b>0031</b>	<b>ACKNOWLEDGEMENT REQUEST</b>	<b>C n1</b>
<b>Not Used</b>	<b>0032</b>	<b>COMMUNICATIONS AGREEMENT ID</b>	<b>C an..35</b>
	<b>0035</b>	<b>TEST INDICATOR</b>	<b>C n1</b>
		Indicatie die aangeeft of een bericht een testbericht is (alleen in testfase). 0 of niets ingevuld = geen testbericht.	

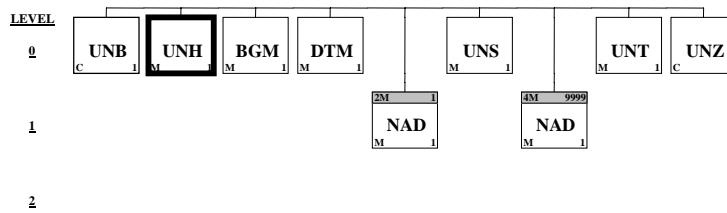

**Segment:** UNH Message Header  
**Position:** 005  
**Group:**  
**Level:** 0  
**Usage:** Mandatory  
**Max Use:** 1  
**Dependency Notes:**  
**Comments:**

**Data Element Summary**

<u>Data Element</u>	<u>Component Element</u>	<u>Name</u>	<u>Attributes</u>
0062		MESSAGE REFERENCE NUMBER	M an..14
S009		MESSAGE IDENTIFIER	M
	0065	Message type identifier	M an..6
		PARTIN Party information message	
	0052	Message type version number	M an..3
		S	
	0054	Message type release number	M an..3
		93A	
	0051	Controlling agency	M an..2
		UN UN/ECE/TRADE/WP.4, United Nations Standard Messages (UNSM)	
	0057	Association assigned code	C an..6
		EFDM10	
0068		COMMON ACCESS REFERENCE	C an..35
S010		STATUS OF THE TRANSFER	C
	0070	Sequence message transfer number	M n..2
	0073	First/last sequence message transfer indication	C a1

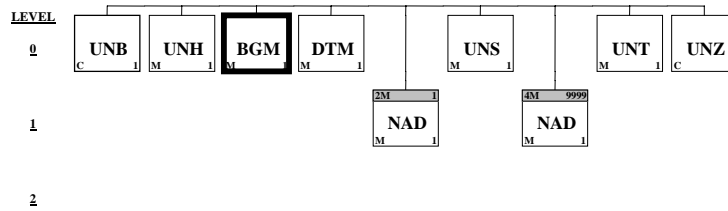

**Segment:** **BGM** Beginning of Message  
**Position:** 010  
**Group:**  
**Level:** 0  
**Usage:** Mandatory  
**Max Use:** 1  
**Dependency Notes:**  
**Comments:**  
**Notes:** Verplicht segment. Functie: opgeven van het type bericht en de functie.

**Data Element Summary**

<u>Data Element</u>	<u>Component Element</u>	<u>Name</u>	<u>Attributes</u>
	<b>C002</b>	<b>DOCUMENT/MESSAGE NAME</b>	<b>C</b>
	<b>1001</b>	<b>Document/message name, coded</b> Berichttypecode 10 Party information	<b>M an..3</b>
Not Used	<b>1131</b>	<b>Code list qualifier</b>	<b>C an..3</b>
Not Used	<b>3055</b>	<b>Code list responsible agency, coded</b>	<b>C an..3</b>
Not Used	<b>1000</b>	<b>Document/message name</b>	<b>C an..35</b>
Not Used	<b>1004</b>	<b>DOCUMENT/MESSAGE NUMBER</b>	<b>C an..35</b>
	<b>1225</b>	<b>MESSAGE FUNCTION, CODED</b> De code 2,3 of 4 is van toepassing op het gehele bericht, dus alle mutatieregels die volgen. 2 Addition 3 Deletion 4 Change	<b>M an..3</b>
Not Used	<b>4343</b>	<b>RESPONSE TYPE, CODED</b>	<b>C an..3</b>

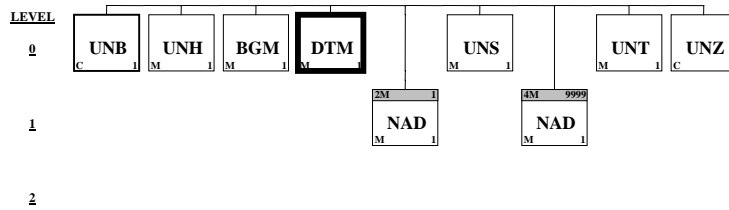

**Segment:** **DTM** Date/Time/Period  
**Position:** 015  
**Group:**  
**Level:** 0  
**Usage:** Mandatory  
**Max Use:** 1  
**Dependency Notes:**  
**Comments:**  
**Notes:** Verplicht segment. Functie: opgeven van de datum waarop het bericht is aangemaakt.

**Data Element Summary**

<u>Data Element</u>	<u>Component Element</u>	<u>Name</u>	<u>Attributes</u>
C507		DATE/TIME/PERIOD	M
	2005	Date/time/period qualifier 137 Document/message date/time	M an..3
	2380	Date/time/period In het formaat zoals aangegeven bij 2379	M n..8
	2379	Date/time/period format qualifier 102 CCYYMMDD	C an..3

**Group:** **NAD** Segment Group 2  
**Position:** 040  
**Group:**  
**Level:** 1  
**Usage:** Mandatory  
**Max Use:** 1

#### Segment Summary

<u>Pos.</u> <u>No.</u>	<u>Seg.</u> <u>ID</u>	<u>Name</u>	<u>Req.</u> <u>Des.</u>	<u>Max.</u> <u>Use</u>	<u>Group:</u> <u>Repeat</u>
040	NAD	Name and Address	M	1	

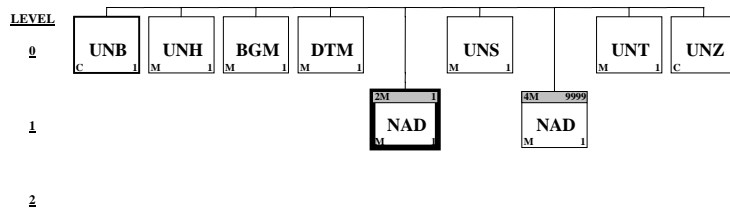

**Segment:** **NAD** Name and Address

**Position:** 040 (Trigger Segment)

**Group:** Segment Group 2 Mandatory

**Level:** 1

**Usage:** Mandatory

**Max Use:** 1

**Dependency Notes:**

**Comments:**

**Notes:** Verplicht segment. Functie: opgeven van het registratienummer waaronder een exporteur bekend is bij de HBAG bloemen en planten.

#### Data Element Summary

Data Element	Component Element	Name	Attributes
	3035	PARTY QUALIFIER	M an..3
		EX Exporter	
	C082	PARTY IDENTIFICATION DETAILS	C
	3039	Party id identification	M an..17
		HBAG bloemen en planten registratienummer, dit veld moet altijd n4 gevuld zijn!!!	
Not Used	1131	Code list qualifier	C an..3
Not Used	3055	Code list responsible agency, coded	C an..3
Not Used	C058	NAME AND ADDRESS	C
Not Used	3124	Name and address line	M an..35
Not Used	3124	Name and address line	C an..35
Not Used	3124	Name and address line	C an..35
Not Used	3124	Name and address line	C an..35
Not Used	3124	Name and address line	C an..35
Not Used	C080	PARTY NAME	C
Not Used	3036	Party name	M an..35
Not Used	3036	Party name	C an..35
Not Used	3036	Party name	C an..35
Not Used	3036	Party name	C an..35
Not Used	3036	Party name	C an..35
Not Used	3045	Party name format, coded	C an..3
Not Used	C059	STREET	C
Not Used	3042	Street and number/p.o. box	M an..35
Not Used	3042	Street and number/p.o. box	C an..35
Not Used	3042	Street and number/p.o. box	C an..35
Not Used	3164	CITY NAME	C an..35
Not Used	3229	COUNTRY SUB-ENTITY IDENTIFICATION	C an..9
Not Used	3251	POSTCODE IDENTIFICATION	C an..9
Not Used	3207	COUNTRY, CODED	C an..3

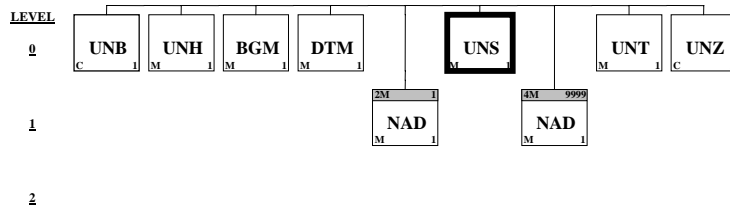

**Segment:** **UNS** Section Control  
**Position:** 055  
**Group:**  
**Level:** 0  
**Usage:** Mandatory  
**Max Use:** 1  
**Dependency Notes:**  
**Comments:**

**Data Element Summary**

<u>Data Element</u>	<u>Component Element</u>	<u>Name</u>	<u>Attributes</u>
0081		SECTION IDENTIFIER	M a1
		S Detail/summary section separation	

**Group:** **NAD** Segment Group 4  
**Position:** 060  
**Group:**  
**Level:** 1  
**Usage:** Mandatory  
**Max Use:** 9999

**Segment Summary**

<b>Pos.</b>	<b>Seg.</b>		<b>Req.</b>	<b>Max.</b>	<b>Group:</b>
<b><u>No.</u></b>	<b><u>ID</u></b>	<b><u>Name</u></b>	<b><u>Des.</u></b>	<b><u>Use</u></b>	<b><u>Repeat</u></b>
060	NAD	Name and Address	M	1	

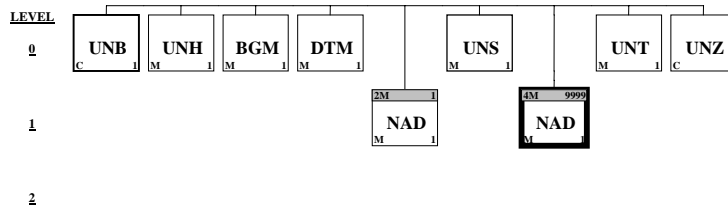

**Segment:** **NAD** Name and Address  
**Position:** 060 (Trigger Segment)  
**Group:** Segment Group 4 Mandatory  
**Level:** 1  
**Usage:** Mandatory  
**Max Use:** 1

**Dependency Notes:****Comments:**

**Notes:** Verplicht segment. Functie: opgeven van de mutatiegegevens voor een bepaald debiteurennummer.

**Data Element Summary**

<u>Data Element</u>	<u>Component Element</u>	<u>Name</u>	<u>Attributes</u>
	3035	<b>PARTY QUALIFIER</b>	M an..3
		IV Invoicee	
	C082	<b>PARTY IDENTIFICATION DETAILS</b>	C
	3039	<b>Party id identification</b>	M an..17
		Debiteurennummer. Het debiteurennummer dat door de exporteur wordt gehanteerd. Formaat AN8	
Not Used	1131	<b>Code list qualifier</b>	C an..3
Not Used	3055	<b>Code list responsible agency, coded</b>	C an..3
Not Used	C058	<b>NAME AND ADDRESS</b>	C
Not Used	3124	<b>Name and address line</b>	M an..35
Not Used	3124	<b>Name and address line</b>	C an..35
Not Used	3124	<b>Name and address line</b>	C an..35
Not Used	3124	<b>Name and address line</b>	C an..35
Not Used	3124	<b>Name and address line</b>	C an..35
	C080	<b>PARTY NAME</b>	C
	3036	<b>Party name</b>	C an..30
		Naam	
	3036	<b>Party name</b>	C an..20
		BTW-nummer	
Not Used	3036	<b>Party name</b>	C an..35
Not Used	3036	<b>Party name</b>	C an..35
Not Used	3036	<b>Party name</b>	C an..35
Not Used	3045	<b>Party name format, coded</b>	C an..3
	C059	<b>STREET</b>	C
	3042	<b>Street and number/p.o. box</b>	C an..30
		Adres	
Not Used	3042	<b>Street and number/p.o. box</b>	C an..35
Not Used	3042	<b>Street and number/p.o. box</b>	C an..35
	3164	<b>CITY NAME</b>	C an..30
		Woonplaats	
Not Used	3229	<b>COUNTRY SUB-ENTITY IDENTIFICATION</b>	C an..9
	3251	<b>POSTCODE IDENTIFICATION</b>	C an..6

**3207**

Postcode

**COUNTRY, CODED**Landcode, invulling volgens FlorEcom codelijst, zie  
[www.florecom.nl/download.htm](http://www.florecom.nl/download.htm)**C an..3**

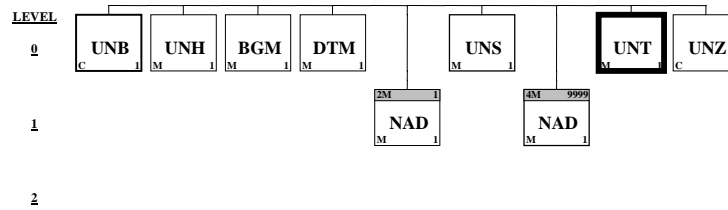

**Segment:** **UNT** Message Trailer  
**Position:** 115  
**Group:**  
**Level:** 0  
**Usage:** Mandatory  
**Max Use:** 1  
**Dependency Notes:**  
**Comments:**

**Data Element Summary**

<u>Data Element</u>	<u>Component Element</u>	<u>Name</u>	<u>Attributes</u>
0074		<b>NUMBER OF SEGMENTS IN A MESSAGE</b>	<b>M n..6</b> Het aantal segmenten in het bericht, waarbij het UNH-segment het 1e segment is en het UNT segment het laatste segment is wat moet worden meegeteld.
0062		<b>MESSAGE REFERENCE NUMBER</b>	<b>M an..14</b> Het bericht referentienummer is hetzelfde nummer als in data-element 0062 uit UNH.

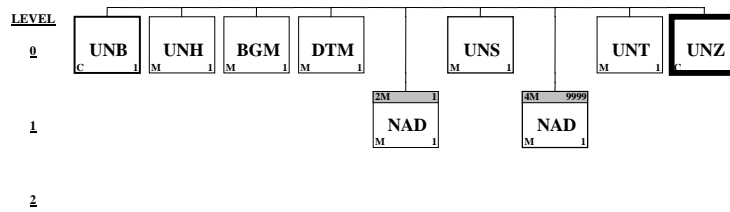

**Segment:** **UNZ** Interchange Trailer  
**Position:** 120  
**Group:**  
**Level:** 0  
**Usage:** Conditional (Optional)  
**Max Use:** 1  
**Dependency Notes:**  
**Comments:**

**Data Element Summary**

<u>Data Element</u>	<u>Component Element</u>	<u>Name</u>	<u>Attributes</u>
0036		<b>INTERCHANGE CONTROL COUNT</b> Controlecijfer dat het aantal berichten in deze transmissie aanduidt.	<b>M n..6</b>
0020		<b>INTERCHANGE CONTROL REFERENCE</b> Het interchange referentienummer is hetzelfde nummer als in data-element 0020 uit UNB.	<b>M an..14</b>